

ARI/Form
ATEC-1/11-99

Name
DOB

Gideon Kwaku Aunika
05/12/2018

Autism Treatment Evaluation Checklist (ATEC)

Bernard Rimland, Ph.D. and Stephen M. Edelson, Ph.D.
Autism Research Institute

Project/Purpose	68

Mission PEDIATRICS

NO: 222/26

B: P.O.Box 10545, Accra-North, Ghana
T: 020-329-5292 E: Marilyn.mw@mnjhealth.com

30/03/2026

T: 36.6°C

AGE: 7yrs 3/12

WT: 24.9kg

Mother
+
Gideon

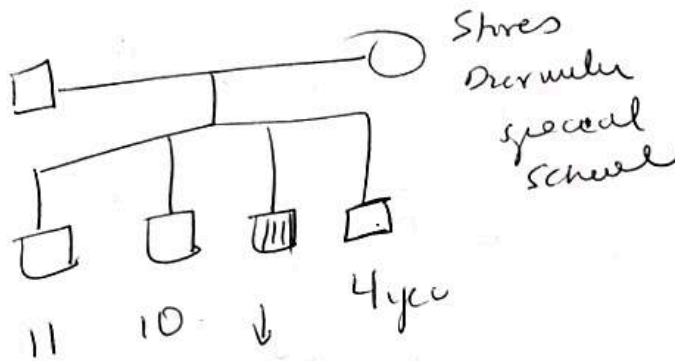

- loves electrical gadgets.
- loves puzzles.
- likes single words and short phrases

mumij redial phone collect/

meaningful
excessive
5
om-
r age
liant
ions
feelings
red
leave
ve

Δ ASD cases

Plan ① Start therapy

② Review in 4/12

③ Tapp dependence 0.5mg needs

④ Egypt: Antibiotic DH ~~A~~ 10ml/d

⑤ Register Home Special Fund ~~De~~

Doc is yet to decide
↓

⑥ Behavior Therapy

Dr. Markel

Speed Therapy

~~Dr. Markel~~

~~Dr. Markel~~